

A photographic record of the various residences of Ada Gilliland

1.



The house with the black door, 2 Flag Row, Sunnyside, where Ada was born in 1910 and lived until around 1915.

(Photo taken by Bill Richardson in 2008.)

2.



The house, 10 Fife Street, Chester-le-Street, where the Gillilands lived from around 1915 to 1921.

(Photo taken by Bill Richardson in 2008.)

3.



The house on the left, 49 Bullion Lane, Chester-le-Street, where the Gillilands lived from around 1921. It was Ada's home until her marriage in 1935.

(Photo taken by Bill Richardson in 2008.)

4.

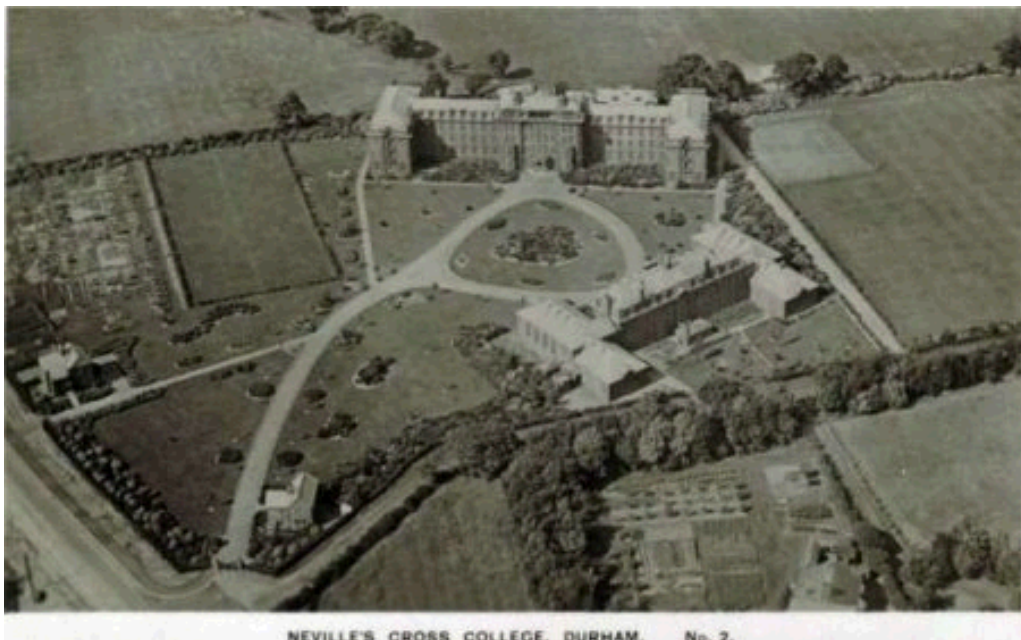

Neville's Cross College where Ada trained as a teacher from 1929 to 1931.

(A contemporary aerial photograph.)

5.



Number 39, Hadrian Avenue, Chester-le-Street, where Ada and Bill lived from 1935 until 1948.

(Photo taken by Bill Richardson in 2007.)

6.



Number 5, Milford Road, Harborne, Birmingham, where
Ada and Bill lived from 1950 until 1953.

(Photo taken by Bill Richardson in 2006.)

7.



Number 7, Lutley Lane, Halesowen, where Ada and Bill lived from 1953 until they moved to Scotland in 1974.

(A contemporary photograph.)

8.



Woodside Cottage, Lhanbryde where Ada and Bill lived from 1974.

(A contemporary photograph.)